

- 40mm Insulclad cavity based EIFS over building wrap and timber framing
- Non continuous horizontal battens fixed to studs and nogs
- MS sealant
- Stone veneer sill stone
- 100mm PVC Back Flashing
- Selected 'Eldorado' stone veneer over 'Stone-Tite' mortar system to 7.5mm 'BGC Stonesheet' fixed with s/s washers and screws
- EX50x25 H3.1 vertical battens over building wrap

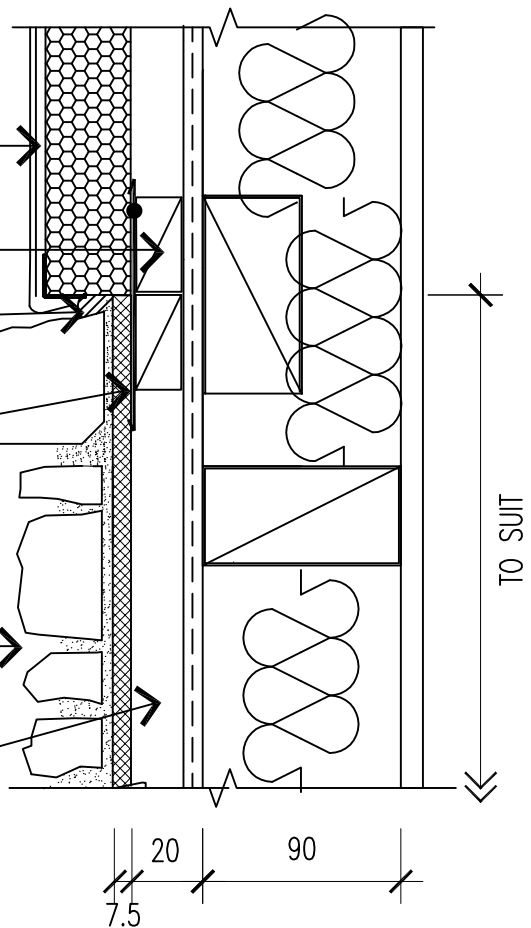

NOTE: EX50X25 BATTENS CAN BE SUBSTITUTED WITH EX50X50 WHERE APPROPRIATE

NOTE: BGC SUBSTRATE TO BE FIXED IN STRICT ACCORDANCE WITH MANUFACTURER RECOMMENDATIONS AND LITERATURE

ATTENTION BUILDING CONSENT AUTHORITIES: ALL PROJECTS MUST BE REGISTERED AT BUILDING CONSENT STAGE BY PHONE (0800 353 672) OR E-MAIL (info@hardasrocks.co.nz) IN ORDER FOR LICENSED APPLICATORS TO TRACK AND PRODUCER STATEMENT TO BE ISSUED UPON COMPLETION AS PER SPECIFICATION MANUAL

31	HORIZ. TRANSITION WITH EIFS AND STONE SILL	SCALE	DATE
		NTS	4 Aug 2014
		Hard As Rocks 0800 353672	