

ATTENTION BUILDING CONSENT AUTHORITIES: ALL PROJECTS MUST BE REGISTERED AT BUILDING CONSENT STAGE BY PHONE (0800 353 672) OR E-MAIL (info@hardasrocks.co.nz) IN ORDER FOR LICENSED APPLICATORS TO TRACK AND PRODUCER STATEMENT TO BE ISSUED UPON COMPLETION AS PER SPECIFICATION MANUAL

NOTE: EX50x25 BATTENS CAN BE SUBSTITUTED WITH EX50x50 WHERE APPROPRIATE
 NOTE: BGC SUBSTRATE TO BE FIXED IN STRICT ACCORDANCE WITH MANUFACTURER RECOMMENDATIONS AND LITERATURE

<h1>4c</h1>	<h2>ROOF ABUTMENT DETAILS LONGRUN ROOFING</h2>	SCALE	NTS	DATE	23 Apr 2009
			Hard As Rocks 0800 353672	PREFERRED DETAIL	

© 2009 HARD AS ROCKS

HARD AS ROCKS SUGGESTED DETAIL ONLY - DETAILS TO BE APPROVED BY LOCAL AUTHORITY & COMPLY WITH NZBC WHERE RELEVANT

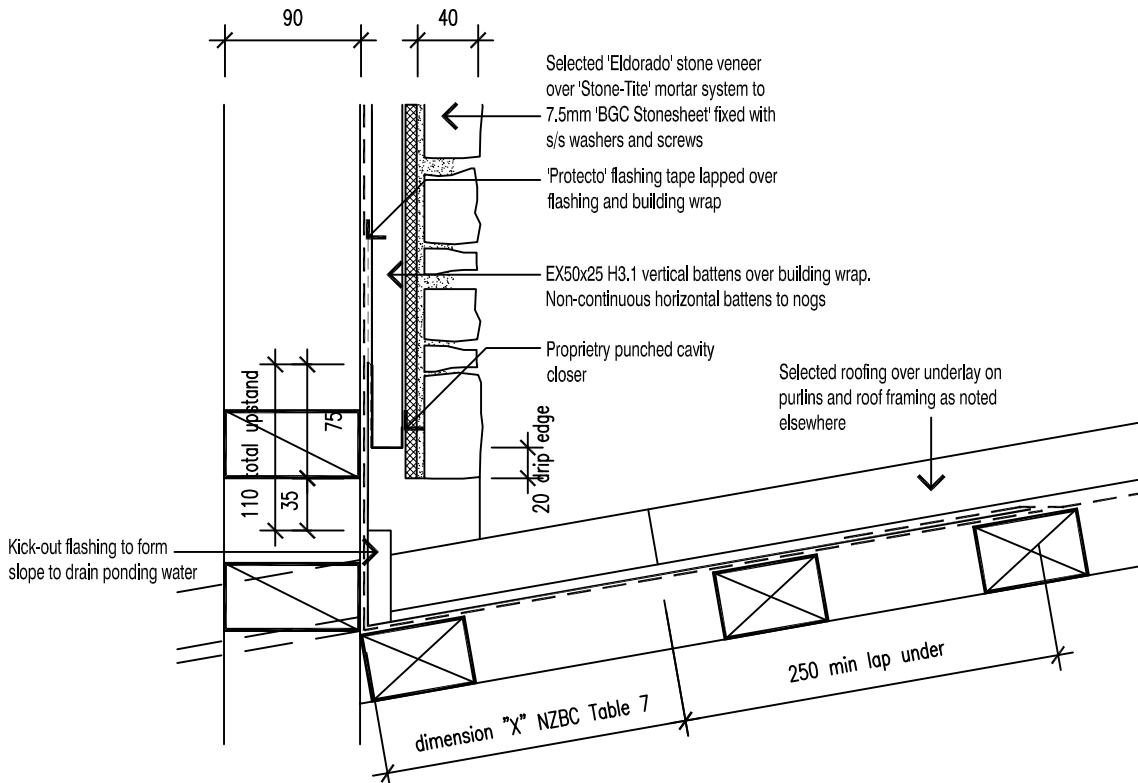

ATTENTION BUILDING CONSENT AUTHORITIES: ALL PROJECTS MUST BE REGISTERED AT BUILDING CONSENT STAGE BY PHONE (0800 353 672) OR E-MAIL (info@hardasrocks.co.nz) IN ORDER FOR LICENSED APPLICATORS TO TRACK AND PRODUCER STATEMENT TO BE ISSUED UPON COMPLETION AS PER SPECIFICATION MANUAL

NOTE: EX50x25 BATTENS CAN BE SUBSTITUTED WITH EX50x50 WHERE APPROPRIATE
 NOTE: BGC SUBSTRATE TO BE FIXED IN STRICT ACCORDANCE WITH MANUFACTURER RECOMMENDATIONS AND LITERATURE

<h1>4d</h1>	<h2>ROOF ABUTMENT DETAIL LONGRUN ROOFING</h2>	SCALE	NTS	DATE	23 Apr 2009
			Hard As Rocks 0800 353672	PREFERRED DETAIL	

© 2009 HARD AS ROCKS

HARD AS ROCKS SUGGESTED DETAIL ONLY - DETAILS TO BE APPROVED BY LOCAL AUTHORITY & COMPLY WITH NZBC WHERE RELEVANT